

# APPLICATION FORM



## COURSE OVERVIEW

**TITLE** | Advanced Sinus Course  
**COURSE DATE** | 16 April 2023  
**COURSE DIRECTOR** | Prof. Dong-Seok Sohn  
**CLASS TIME** | 09:00am - 17:00pm  
**VENUE** | INNODENT Education Centre, Suite 201, 15-17 Park St. South Melbourne VIC 3205  
**COURSE FEE** | \$1,500<sup>+GST</sup> **\$1,300<sup>+GST</sup>** (Early Bird Discount 15 March 2023)

## PARTICIPANT'S DETAILS

**NAME** | \_\_\_\_\_ **CLINIC** | \_\_\_\_\_  
**MOBILE / TEL** | \_\_\_\_\_ **E-MAIL** | \_\_\_\_\_  
**ADDRESS** | \_\_\_\_\_

## DIETARY INFORMATION

 Please tick the box(es) that apply.

Vegetarian  Vegan  Halal  Gluten / Wheat Intolerance  
 Allergy (Please Specify) \_\_\_\_\_  Other (Please Specify) \_\_\_\_\_

I (applicant) would like to apply Implant Training Course as above.

**DATE** | \_\_\_\_\_ **APPLICANT** | \_\_\_\_\_ (SIGN)

Cancellations will only be accepted in writing or by email to [gdia.australia@gmail.com](mailto:gdia.australia@gmail.com).  
Cancellations received 30 days prior to the seminar series starting are entitled to a 80% refund.  
Cancellations received less than 14 days prior to the seminar date are not applicable for a refund.



Suite 201, 15-17 Park Street  
South Melbourne VIC 3205

1800 89 87 49  
[info@innodent.com.au](mailto:info@innodent.com.au)

Visit our website  
[www.innodent.com.au](http://www.innodent.com.au)

2023

# Advanced Sinus Course

Crestal and Lateral window technic  
with Piezoelectric surgery

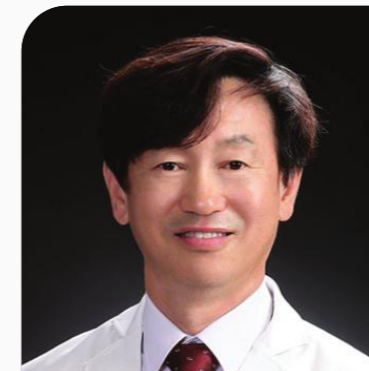

**LECTURER**

**Prof. Dong-Seok Sohn**  
DDS, MSD, PhD

**CPD POINT**

**7 points**



**DATE**

16 April 23  
Sunday

**TIME**

9:00am-  
5:00pm

**VENUE**

Innodent Education Centre  
Suite 201, 15-17 Park St. South Melbourne

**EARLY BIRD DISCOUNT**

**-\$1,500<sup>+GST</sup> \$1,300<sup>+GST</sup>**

Register before  
**15 MARCH 23**



Suite 201, 15-17 Park Street  
South Melbourne VIC 3205

1800 89 87 49  
[info@innodent.com.au](mailto:info@innodent.com.au)

Visit our website  
[www.innodent.com.au](http://www.innodent.com.au)



**LECTURER**

**Prof. Dong-Seok Sohn | DDS, MSD, PhD**

Dr. Dong-Seok Sohn is Professor and Chairman, Department of Dentistry and Oral and Maxillofacial Surgery, School of Medicine, Catholic University of Deagu, Republic of Korea. He is founding president of World Academy of Ultrasonic Piezoelectric Bone Surgery ([www.waup.org](http://www.waup.org)). He was nominated as one of the top 100 doctors by the Global Summits Institute in 2020.

He has introduced various piezoelectric bone surgery devices in Asia and Pacific area since 2002 and inventor of HPISE. He has been invited for lectures on implantology and piezoelectric bone surgery nationally and internationally for many years. He published many articles and books on implantology and piezoelectric bone surgery in peer reviewed national and international journals.

He is Recipient of Charles English Award by Implant Dentistry which flagship journal of ICOI. He is Past President of ICOI Asia-pacific section and founding President of ICOI Korea (Korean Society of Oral Implantologists).

He is Senior Editorial Member of Implant Dentistry which is flagship journal of ICOI and editorial advisory board of the Journal of Implant and Advanced Clinical Dentistry and International Journal of Oral Implantology and Clinical Research. He was a congress chair of 9th Congress of ICOI Asia Pacific Section and Co congress chair of 28th ICOI World Congress (Sep. 6-9, 2011) and 2012 World Congress of Ultrasonic Piezoelectric Bone Surgery (Sep 18-20, 2012).



**COURSE OUTLINE**

**Mastering Crestal and Lateral Sinus Augmentation**

The atrophic maxillary sinus is a challenging site for oral rehabilitation with dental implant due to insufficient bone volume. Various surgical techniques have been reported for the augmentation of atrophic maxillary sinus to accommodate implants.

This intensive 1 day program covers minimally invasive lateral and crestal sinus augmentation using piezoelectric bone surgery.

- Crestal approach technic
- Lateral window technic
- Piezoelectric surgery

**COURSE OBJECTIVES**

**Crestal & Lateral sinus augmentation**

1. Basic sinus anatomy/principles/pathosis and various applications of piezoelectric bone surgery
2. How to manage sinus pathosis before and during sinus augmentation procedure
3. Advantages and disadvantages of conventional osteotome mediated sinus elevation
4. Advantages of piezoelectric sinus augmentation compared to conventional sinus bone graft
5. Infection-free sinus augmentation with/without bone graft
6. Understand how to manage and prevent sinus complications
7. Management of complications associated with conventional crestal sinus augmentation
8. Immediate molar implants in conjunction with crestal sinus augmentation using hydrodynamic piezoelectric Internal sinus elevation (HPISE)
9. Flapless sinus augmentation and suture-less free gingival graft

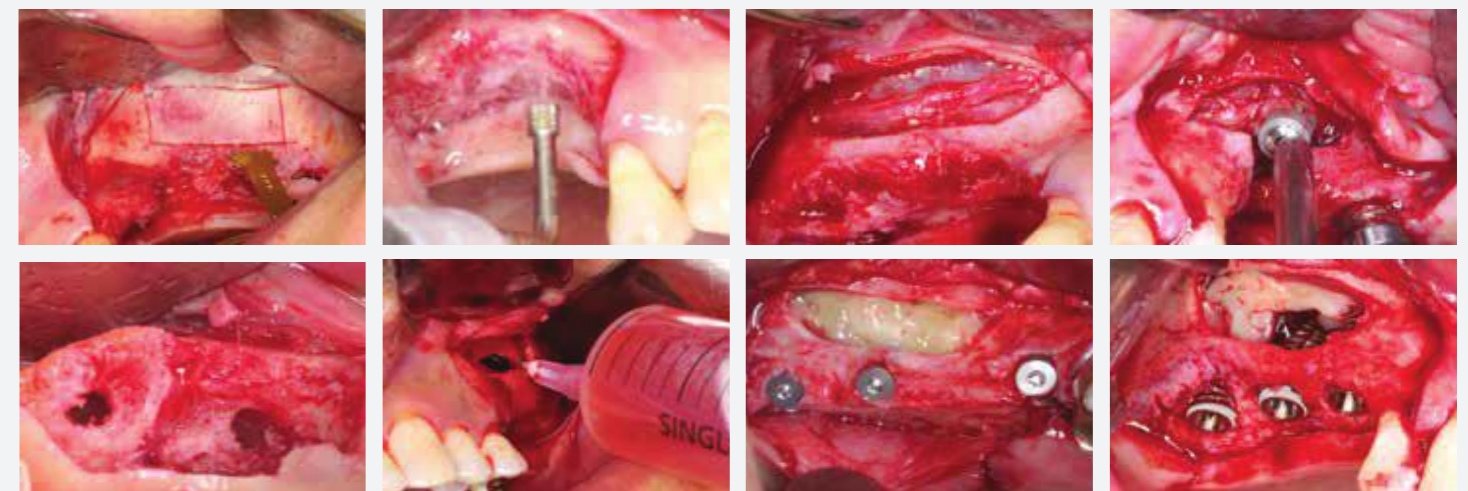

**TESTIMONIALS**

"Dr. Sohn does a great job of simplifying bone grafting and Sinus Augmentation Procedures. You will leave the course with the confidence to tackle more difficult cases. I would highly recommend this course to anyone who currently places, or plans to place implants."

**Dr. Jeremy Moore | Baton Rouge, PA**

"I attended piezoelectric bone surgery seminar in Los Angeles and enjoyed it very much. Thank you again for the outstanding lecture / training course. It was very informative, educational and practical. I learned a lot."

**Dr. Andrew Satlin | Lakewood, CA**

"I participated in Mexico Live Surgery in 2016 and it was the most rewarding and wonderful experience ever. Course was very well organized and instructors were extremely helpful and knowledgeable and they can be your life time mentors. I gained tremendous confidence in performing implant surgery after this course. Whoever wants to expand and improve their surgical skill especially in implant surgery, I would highly recommend this course."

**Dr. Jillian Park | Hartford ct, USA**

